

ACCESS MANAGEMENT PLAN
DOWNTOWN POMPANO PHASE II

A REPLAT OF PORTIONS OF LOTS 15,16,&17, AND A PORTION OF THAT CERTAIN 50' RIGHT OF WAY WAY FOR NW 1ST STREET (UNNAMED PER PLAT), RE-SUBDIVISION OF LOT 15, ACCORDING TO THE PLAT THEREOF AS RECORDED IN PLAT BOOK B, PAGE 76, OF THE PUBLIC RECORDS OF DADE COUNTY RECORDS; A REPLAT OF LOTS 1 THROUGH 40, AND ALL OF THAT CERTAIN 40' RIGHT OF WAY FOR NW 2ND STREET (CYPRESS AVE PER PLAT), AND A PORTION OF THAT CERTAIN 40' RIGHT OF WAY FOR NW 3RD AVE (PINE STREET PER PLAT), AND A PORTION OF THAT CERTAIN 50' RIGHT OF WAY FOR NW 1ST STREET (UNNAMED PER PLAT), WOODRUFF ADDITION TO POMPANO FLA, ACCORDING TO THE PLAT THEREOF AS RECORDED IN PLAT BOOK 2, PAGE 55, OF THE PUBLIC RECORDS OF PALM BEACH, COUNTY, FLORIDA; A REPLAT OF PORTIONS OF BLOCK 1 & BLOCK 2, AND THAT CERTAIN 33' RIGHT OF WAY FOR NW 5TH AVE (UNNAMED PER PLAT), BEVILL & SAXON'S ADDITION TO POMPANO, ACCORDING TO THE PLAT THEREOF AS RECORDED IN PLAT BOOK 3, PAGE 2, OF THE PUBLIC RECORDS OF BROWARD COUNTY, FLORIDA; A REPLAT OF A PORTION OF PARCEL "A", "MAPLES PLAT", ACCORDING TO THE PLAT THEREOF AS RECORDED IN PLAT BOOK 142, PAGE 46, OF THE PUBLIC RECORDS OF BROWARD COUNTY, FLORIDA; AND A PORTION OF THE SOUTHWEST ONE-QUARTER (S.W. 1/4) OF SECTION 35, TOWNSHIP 48 SOUTH, RANGE 42 EAST, SAID LANDS SITUATE, LYING AND BEING IN SECTION 35, TOWNSHIP 48 SOUTH, RANGE 42 EAST, CITY OF POMPANO BEACH, BROWARD COUNTY, FLORIDA

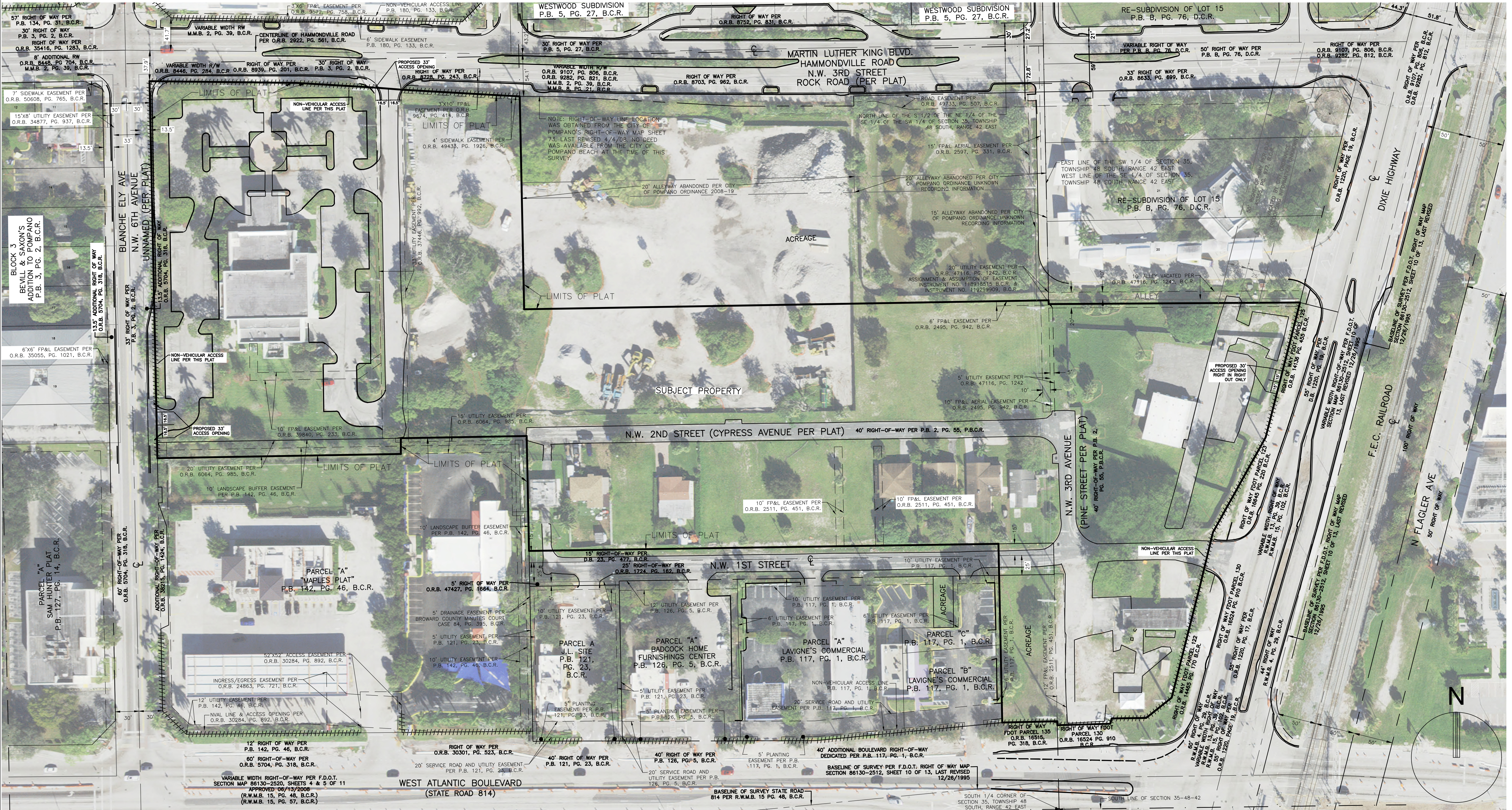

LEGEND:

B.C.R.	BROWARD COUNTY RECORDS	O.R.B.	OFFICIAL RECORDS BOOK
D.C.R.	DADE COUNTY RECORDS	P.B.	PLAT BOOK
FP&L	FLORIDA POWER & LIGHT COMPANY	P.B.C.R.	PALM BEACH COUNTY RECORDS
L.B.	FLORIDA DEPARTMENT OF AGRICULTURE AND CONSUMER SERVICES CERTIFICATE OF AUTHORIZATION LICENSED BUSINESS DESIGNATION	PG.	PAGE
		+++	NON VEHICULAR ACCESS LINE
		CL	CENTERLINE

THIS IS NOT A SURVEY

GRAPHIC SCALE

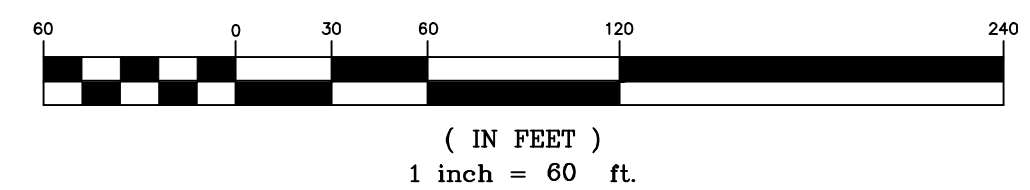

PREPARED BY:



301 EAST ATLANTIC BOULEVARD
POMPANO BEACH, FLORIDA 33060-6643
954) 788-3400
EMAIL: mail@KEITHteam.com LB NO. 6860